

# LICENSING ACT 2003

## PREMISES LICENCE

PREMISES LICENCE NUMBER: LN/003083 NL

### Premises Details

Postal address of premises, or if none, Ordnance Survey map reference or description	
The Prince of Wales Coped Hall Wootton Bassett	
Post Town Swindon	Post Code SN4 8DR
Telephone Number 01793 852388	

Licensable activities authorised by the Licence	The time the licence authorises the carrying out of licensable activities
Supply of Alcohol – for consumption both on and off the premises	Alcohol shall not be sold or supplied except during permitted hours.
	Permitted hours means:
	a. On weekdays, other than Christmas Day, Good Friday or New Year's Eve, 11 am to 11 pm.
	b. On Sundays, other than Christmas Day or New Year's Eve, 12 noon to 10.30 pm.
	c. On Good Friday, 12 noon to 10.30 pm.
	d. On Christmas Day, 12 noon to 3 pm and 7 pm to 10.30 pm.
	e. On New Year's Eve, except on a Sunday, 10 am to 11 pm.
	f. On New Year's Eve on a Sunday, 12 noon to 10.30 pm.
	g. On New Year's Eve from the end of permitted hours on New Year's Eve to the start of permitted hours on the following day.

Name, (registered) address of holder of Premises Licence	
Ian Freeman and Jacqueline Freeman The Prince of Wales Coped Hall Wootton Bassett	
Post Town Swindon	Post Code SN4 7HT
Telephone Number 0121 733 7411	

Name of Designated Premises Supervisor where the Premises Licence authorises for the supply of alcohol	
Ian Freeman	
Personal Licence Number: LN/005135	Licensing Authority: Wiltshire Council

State whether access to the premises by children is restricted or prohibited

Yes - The provisions of Section 145 of the Licensing Act 2003 apply

Licence Commencement Date

24<sup>th</sup> November 2005

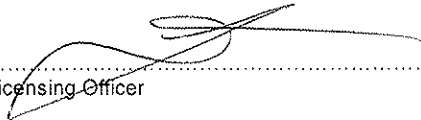
  
.....  
Licensing Officer

Current Licence Date

17<sup>th</sup> March 2010

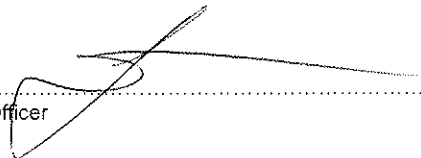
  
.....  
Licensing Officer

## **ANNEX 1 - MANDATORY CONDITIONS**

### **Door Supervision**

Where this Premises Licence includes a condition that one or more individuals must be at the premises to carry out a security activity, those individuals who are present to guard against a, b or c must be licensed by the Security Industry Authority:

- a. Unauthorised access or occupation (eg through door supervision)
- b. Outbreaks of disorder
- c. Damage

### **Supply of Alcohol**

Where this Licence authorises the supply of alcohol:

No supply of alcohol may be made under this licence:

- a. At a time when there is no Designated Premises Supervisor in respect of it
- b. At a time when the Designated Premises Supervisor does not hold a Personal Licence or his Personal Licence is suspended"

Every retail sale or supply of alcohol made under this licence must be made or authorised by a person who holds a Personal Licence.

### **Exhibition of Films**

Where this Licence authorises the exhibition of films:

The admission of children under the age of 18 to film exhibitions permitted under the terms of this licence shall be restricted in accordance with any recommendations made:

- a. By the British Board of Film Classification (BBFC,) where the film has been classified by that Board
- b. By the Licensing Authority where no classification certificate has been granted by the BBFC or, where the Licensing Authority has notified the licence holder that section 20 (3) (b) (74 (3) (b) for clubs) of the Licensing Act 2003 applies to the film.

## **ANNEX 2A - CONVERTED CONDITIONS**

The restrictions relating to the permitted hours for the sale and supply of alcohol do not prohibit:

- a. Consumption of the alcohol on the premises by, or the taking, sale or supply of alcohol to any person residing in the licensed premises.
- b. The ordering of alcohol to be consumed off the premises, or the despatch by the vendor of the alcohol so ordered
- c. The sale of alcohol to a trader or club for the purposes of the trade or club
- d. The sale or supply of alcohol to any canteen or mess, being a canteen in which the sale or supply of alcohol is carried out under the authority of the Secretary of State or an authorised mess of members of Her Majesty's naval, military or air forces
- e. The taking of alcohol from the premises by a person residing there.
- f. The supply of alcohol for consumption on the premises to any private friends of a person residing there who are bona fide entertained by him at his own expense, or the consumption of alcohol by persons so supplied
- g. The supply of alcohol for consumption on the premises to persons employed there for the purposes of the business carried on by the holder of the licence, or the consumption of liquor so supplied, if the liquor is supplied at the expense of their employer or of the person carrying on or in charge of the business on the premises
- h. Alcohol shall not be sold or supplied for consumption off the premises except in a sealed container.

## **ANNEX 2B - OPERATING SCHEDULE**

### **PREVENTION PUBLIC NUISANCE**

None

### **PUBLIC SAFETY**

None

### **PROTECTION OF CHILDREN FROM HARM**

None

### **PREVENTION OF CRIME AND DISORDER**

None

## **ANNEX 3 - HEARING**

None

## **ANNEX 4 - PLANS**

See Attached.

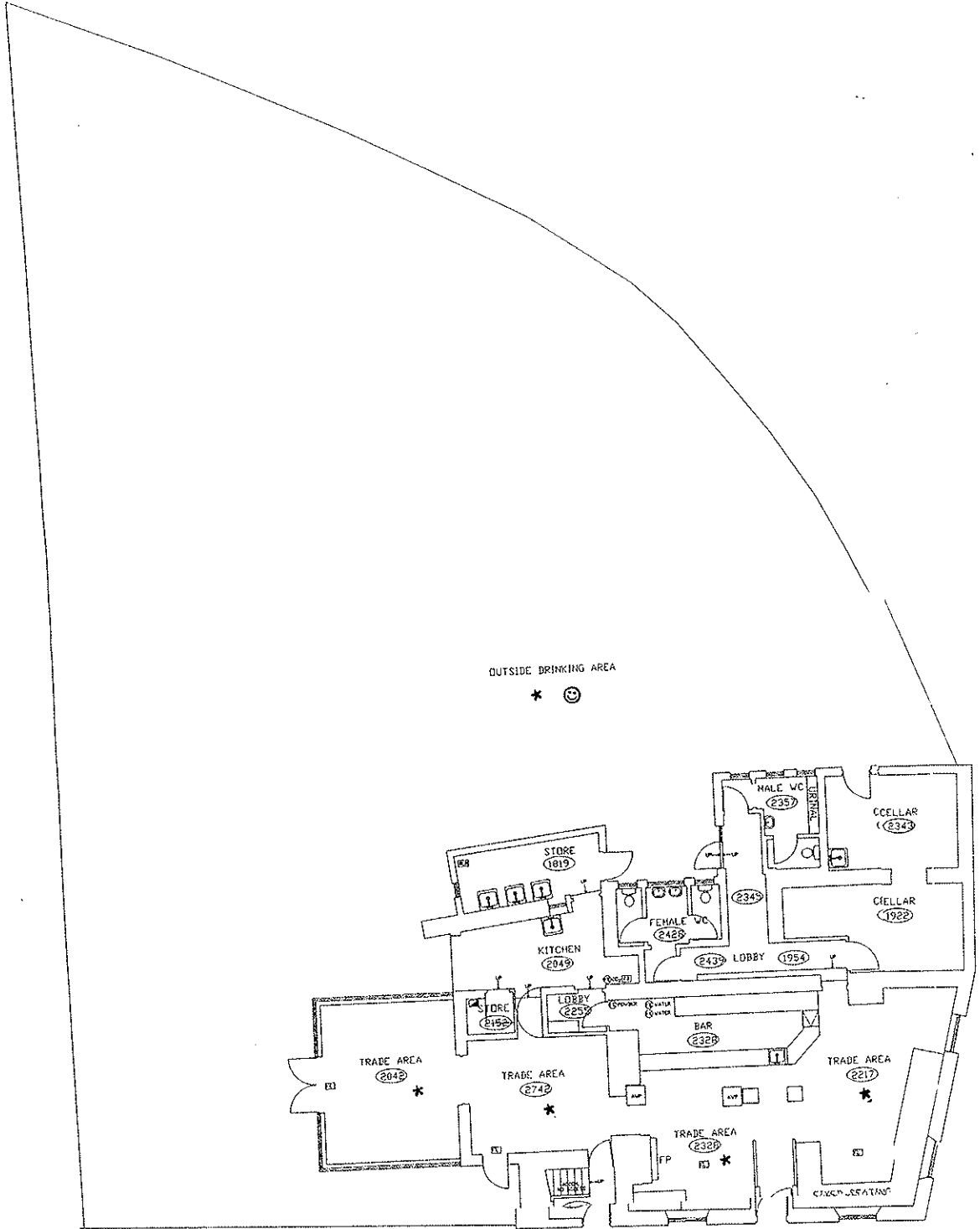

OUTSIDE DRINKING AREA  
\* ☺

BUILDING SURVEYED AREA = 208.89 SQ. M

SCALE 1:100  
GROUND FLOOR